

# PLAN OF SURVEY OF LOT 5 PLAN M-176

IN THE  
TOWN OF TECUMSEH  
COUNTY OF ESSEX  
PROVINCE OF ONTARIO  
SCALE: 1:250

JOHN B SMEETON ONTARIO INC

## SURVEYOR'S CERTIFICATE

I CERTIFY THAT  
1 This survey and plan are correct and in accordance with The Survey's Act and The Registry Act and the regulations made thereunder.  
2 The survey was completed on the 29th day of August, 1998  
DATED: August 29, 1998

for: **JOHN B SMEETON ONTARIO INC.**  
ONTARIO LAND SURVEYOR  
75 University Ave. W  
Windsor, Ontario  
N9A 5N7

*John B. Smeeton*  
John B. Smeeton  
Ontario Land Surveyor

- NOTES:
- DENOTES SET SURVEY MONUMENT
  - DENOTES FOUND SURVEY MONUMENT
  - FO DENOTES FOUND SURVEY MONUMENT
  - S18 DENOTES 0.08' X 0.08' X 2' LONG STAINLESS STEEL ROD BAR
  - S58 DENOTES 0.08' X 0.08' X 2' LONG SHORT STAINLESS STEEL ROD BAR
  - S8 DENOTES 0.05' X 0.05' X 2' LONG IRON BAR
  - S59 DENOTES 0.05' DIAMETER X 2' LONG IRON BAR
  - WIT DENOTES WITNESS SURVEY MONUMENT
  - P DENOTES PLAIN M-176
  - M DENOTES MEASURED DISTANCE & BEARING
  - S DENOTES SET DISTANCE & BEARING
  - D DENOTES DEED DISTANCE & BEARING
  - P DENOTES PERPENDICULAR
  - T DENOTES TANGENTIAL

BEARING REFERENCE  
BEARINGS ARE LISTED  
AND REFERRED TO THESE AS SHOWN  
ON PLAN M-76.

METRIC  
DISTANCES SHOWN ON THIS PLAN  
ARE IN METRES AND MAY BE  
CONVERTED TO FEET BY DIVIDING BY  
0.3048

0983301 1:42 PM

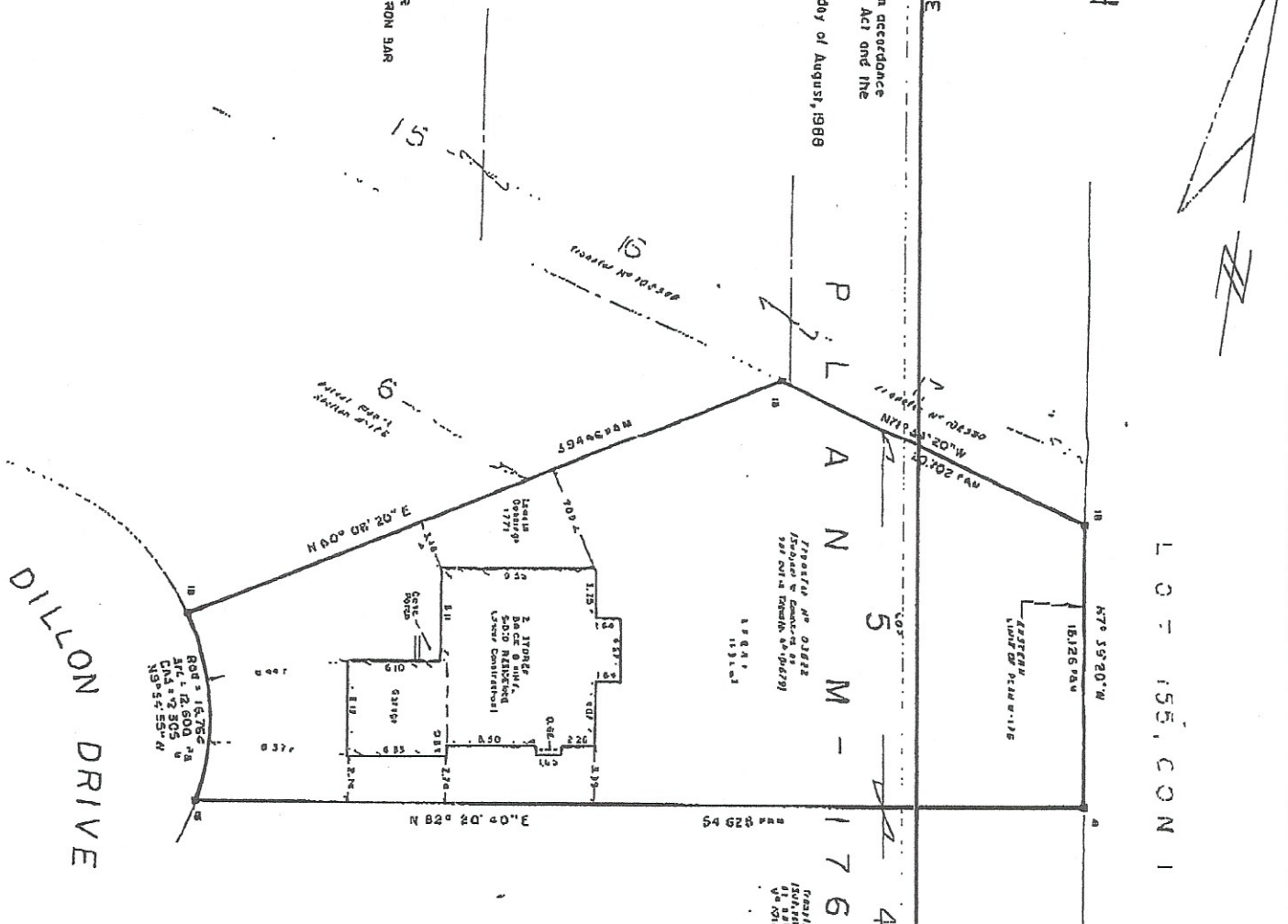

DRAWN BY

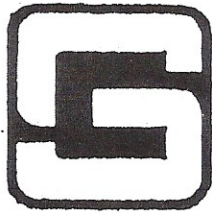

**SUBURBAN  
CONSTRUCTION**

(WINDSOR) LTD.

**EXCULSIVE AGENT**

**BOB JONES**

RES. 735-1907 MOBIL 977-4974

## THE WILLOWCREST

